

# Seattle Center Permanent Director Search Committee

## **Maria Barrientos**

Owner, BarrientosRyan; Executive Committee, Uptown Alliance; Member, Seattle Center Foundation



## **Mark Dederer**

Director of Philanthropic Services, Hohimer Wealth Management



## **Michael Greer**

President and CEO, ArtsFund



## **Jeffrey Herrmann**

Managing Director, Seattle Rep



## **Joy Shigaki**

President & CEO, Friends of Waterfront Seattle



## **Ellen Walker**

Executive Director, Pacific Northwest Ballet

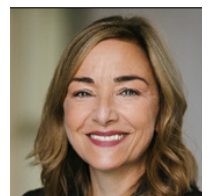

## **Mary Wideman-Williams, MPA**

Owner & Principal Consultant, MWW Enterprises; Affiliate Professor, University of Washington Evans School of Public Policy and Governance; Former Deputy Director/Chief Operating Officer, Seattle Center



## **Sung Yang**

Board President, Seattle Center Foundation; Principal, Pacific Public Affairs; Chair, Seattle Center Director Search Committee

